

Grays Retail - VEHICLE REPORT

VEHICLE DETAILS

Registration Number	CRP21Y
Registration Expiry Date	No reg
Make/Model	Ford focus
Series	3
Drive - 4x4/Fwd/Rwd	Fwd
Fuel - Petrol/Diesel/Gas	Diesel
Body - Ute/Sedan/Other	Hatch
Badge	S
Doors	5
Seats	5
Colour	Grey
VIN Number	MPB1XXMXB1DR41436
Transmission Type	Dsg
Compliance Plate Date	2013
Odometer	152203
Build Date	2013
Engine Size	4 cylinder
Last Serviced	2022
Comments	Vehicle is Diesel.

Add photo



Photo 28/3/2023, 10:44 am

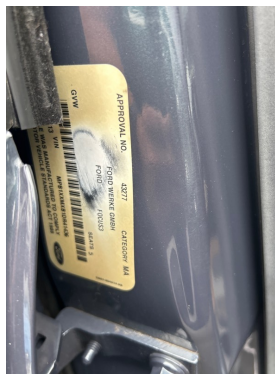



Photo 28/3/2023, 10:44 am

BODY

Overall Paint & Panel Condition	Fair
---------------------------------	------

BODY	
Doors/Locks	Pass
Glass/Mirrors/Windscreen	Pass
Interior Condition/Seats/Seat Belts	Good
Body Repair Required	Yes
Evident Prior Body Repair	No
Comments	Wheels have gutter damage at the time of the inspection.
Add photo	
	
<small>Photo 28/3/2023, 10:45 am</small>	

ELECTRICAL/CONTROLS/WINDOWS/SEATS	
External Lights	Pass
Wipers/Washers	Pass
Horn	Pass
Instrument Cluster/Warning Lights	Pass
Heater/Demister/Air Conditioning	Fail
Central Locking	Pass
Electrical Controls/Windows, Seats	Pass
Sun Roof Operational	N/A
Comments	Air conditioning not working at all at the time of the inspection.

TYRES/BRAKES/SUSPENSION	
Exhaust	Pass
Visual check shock absorbers	Pass
Steering System	Pass
Visual check brake components	Pass
Visual check Wheels/Tyres	Good
Spare Tyre/Jacking Equipment	Pass
Comments	Spare tyre and Jack are present in the boot at the time of the inspection.

ENGINE/FLUID LEVELS	
Cooling System Fluid Level	Pass

ENGINE/FLUID LEVELS	
Brake System Fluid Level	Fail
Steering System Fluid Level	Pass
Oil System Fluid Level	Pass
Mounts	Pass
Belts/Pulleys/Hoses/Noises	Pass
Exhaust Fumes/Oil Leaks	Pass
Comments	Brake fluid low at the time of the inspection.

ROAD TEST	
Vehicle Start/Battery	Pass
Steering/Suspension	N/A
Noises	N/A
Drive Train	N/A
Warning Lights	Fail
Temperature	N/A
Brake Operation	N/A
TEST SPEED Km/ph	Fail
Comments	<p>The following was found at the time of the inspection:</p> <ul style="list-style-type: none"> -Vehicle not driven due to auction conditions -Suspected transmission fault - a very common issue with these models -Rectify engine hunting at idle - idle drops at random times -No air conditioning working at all -Multiple engine fault codes found

Add photo

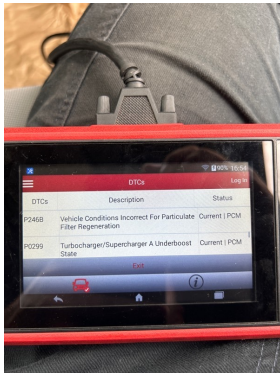

Photo 28/3/2023, 10:54 am

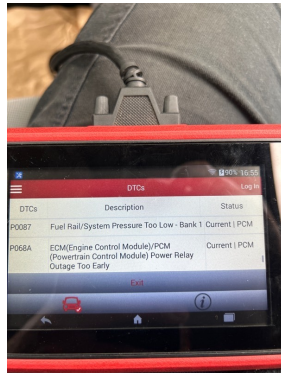

Photo 28/3/2023, 10:54 am

OTHER	
Service History Record Book Available	Pass
Percentage of Service History available. EG 50% 70% etc	80%
Owner Manual	Pass
Keys	Pass
Comments	Two keys sighted at the time of the inspection.

OTHER

Add photo



Photo 28/3/2023, 10:49 am

DISCLAIMER.

Disclaimer Details

DISCLAIMER a) This is a visual, non-mechanical inspection only. This inspection is not a roadworthy inspection. Vehicle components will not be removed from the vehicle during the inspection. You acknowledge that while the inspectors use accepted methods for fault detection, these methods may not identify all faults. The inspection includes the vehicles: · Vehicle Body · Interior Vehicle Inspection · Exterior Vehicle Inspection · Electrical Systems Inspection · Engine Systems Inspection · Braking Systems Inspection · Cooling Systems Inspection · Fuel Systems Inspection · Exhaust Systems Inspection · Steering & Suspension Systems · Safety Systems Inspection · Transmission Systems Inspection · Final Drive Systems Inspection · Chassis Inspection · Under structure Inspection National Auto Service PTY LTD will not be responsible for defects found before or after the inspection is carried out, including items that may not be visually identifiable at the time of inspection. b) The inspection is only current as at the time and date of issue. It is not a roadworthy certificate (RWC), and cannot be used as one. Inspectors are not required to follow up manufacturer recall notices. The inspection is visual verification against the vehicle condition at the time of inspection. c) It is buyer's responsibility to assess the vehicle at the point of sale. d) National Auto Service PTY LTD will not be responsible for the terms of any agreement or transaction between any persons in relation to any vehicle inspected. e) National Auto Service PTY LTD will not be responsible for resolving disputes between parties in relation to any transactions. f) Subject to all applicable laws, National Auto Service PTY LTD does not provide any guarantee, warranty or representation regarding the nature, reliability, accuracy or completeness of any information contained in the inspection or the fitness of the information contained in the inspection for any purpose intended. g) National Auto Service PTY LTD has no further responsibility regarding post-purchase of any vehicle inspected and is not responsible if customer is unhappy with their purchase. h) National Auto Service PTY LTD will not be liable to you for loss of use, production, profit, revenue, business, data, contractor anticipated savings or for delay or for any financing costs or increase in operating costs or any economic loss for any indirect or consequential loss or damage.

MECHANIC SIGN OFF.

MECHANIC SIGN OFF.

Mechanic Name

Daniel Lima

SIGNATURE

